

2 ELEVATION COLDBOX - EAST
1/2" = 1'-0"

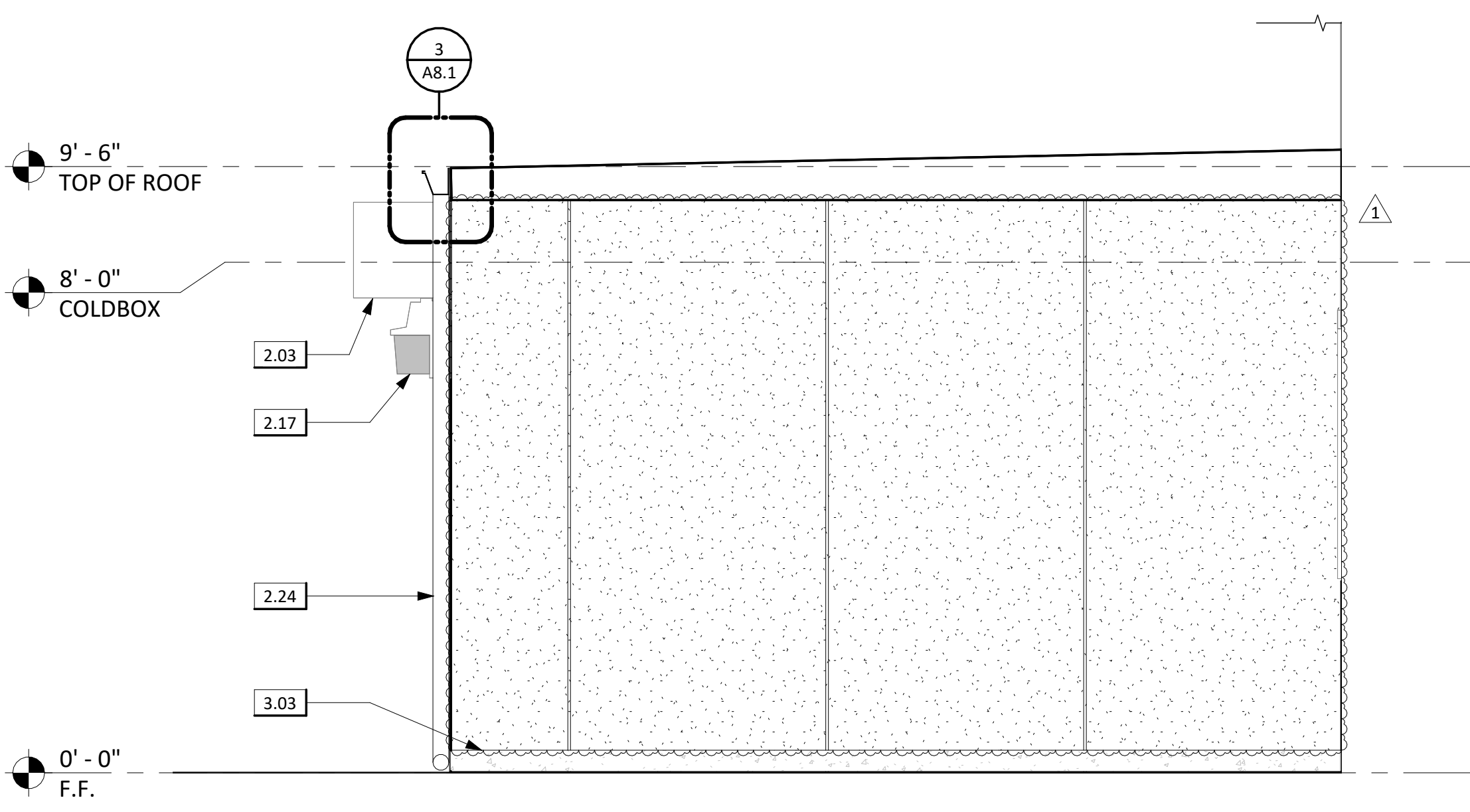

3 ELEVATION COLDBOX - NORTH
1/2" = 1'-0"

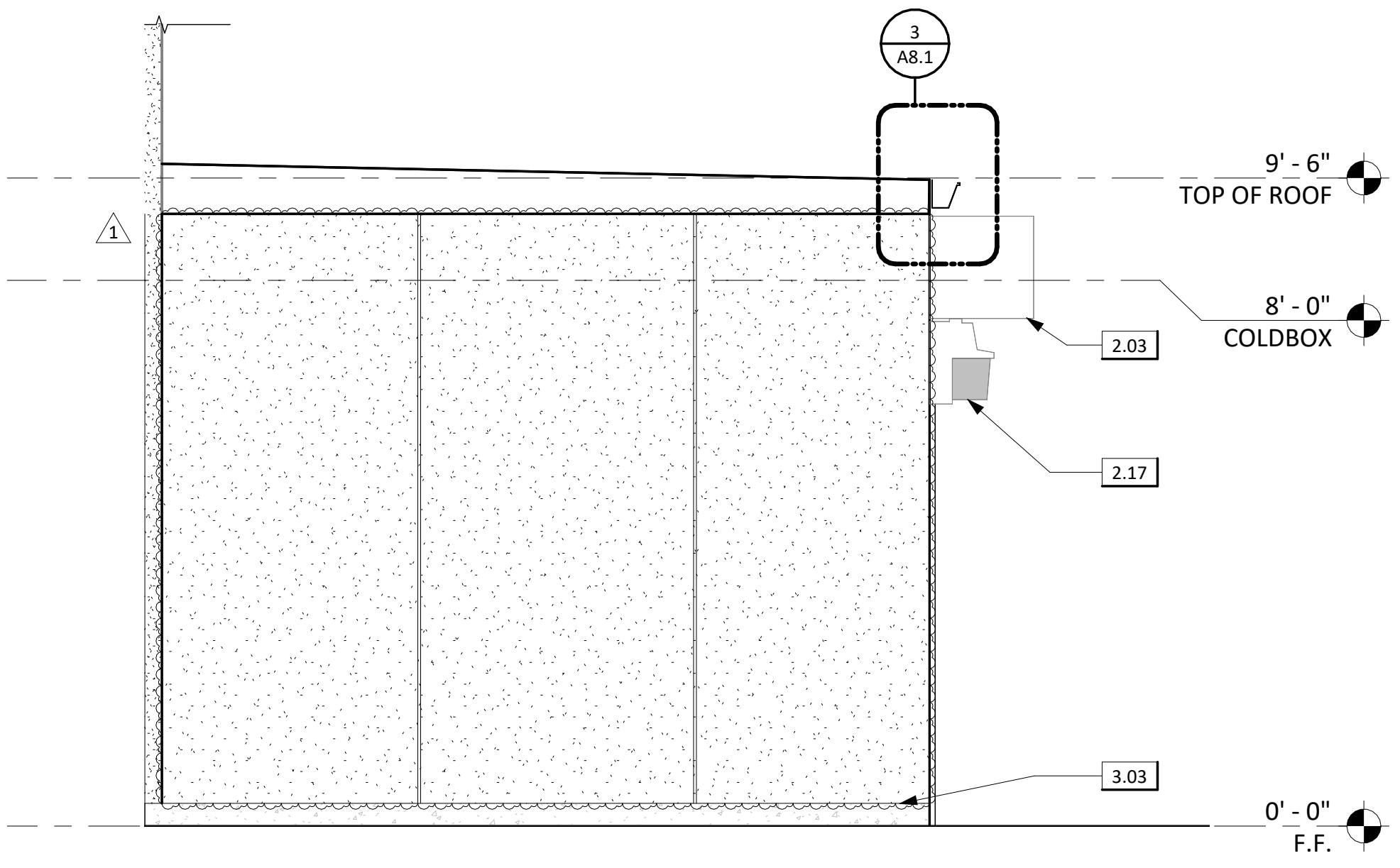

1 ELEVATION COLDBOX - SOUTH
1/2" = 1'-0"

ELEVATION NOTES

1. CONTRACTOR TO FIELD VERIFY ALL DIMENSIONS.

2. ALL ITEMS REFERENCED ARE NEW UDN.

3. REFER TO GENERAL NOTES ON G1.1 - G1.3 FOR FURTHER INFORMATION & REQUIREMENTS.

LEGEND

PAINTED STUCCO TO MATCH ADJACENT STUCCO FINISH, COLOR, & TEXTURE

KEYNOTES

2.02 (E) HOLLOW METAL DOOR TO BE SALVAGED, PAINTED AND REINSTALLED - PROVIDE NEW DOOR FRAME

2.03 (E) AIR CURTAIN TO BE SALVAGED AND REINSTALLED - PER MECHANICAL

2.04 (E) SURFACE MOUNTED EXTERIOR LIGHT FIXTURE TO BE SALVAGED AND REINSTALLED PER ELECTRICAL

2.16 (E) ACCESSIBLE SIGNAGE TO BE SALVAGED AND RESINSTALLED - MOUNTING REQUIREMENTS PER DETAIL 12/AS1.2

2.17 (D) SURFACE MOUNTED EXTERIOR LIGHT FIXTURE - PER ELECTRICAL

2.24 (E) DOWNSPOUT TO BE SALVAGED AND REINSTALLED

3.03 CONCRETE CRUB - PER DETAIL 1/A8.1 & STRUCTURAL

7.01 GUTTER PER DETAIL 3/A8.1

9.01 STUCCO REVEAL JOINT PER DETAIL 6/A8.1

FOR DSA REVIEW ONLY - NOT FOR CONSTRUCTION

LICENCED ARCHITECT
FABRICK OLIVER
No. 31221
EXPIRY MAY 31, 25
STATE OF CALIFORNIA

obr
ARCHITECTURE ART EVENT
ARCHITECT/CONSULTANT

SAN DIEGO UNIFIED DISTRICT SCHOOLS

BOARD OF EDUCATION

PREPARED FOR THE

PREPARED BY THE

obr/ARCHITECTURE
2419 EL CAJON BLVD., SAN DIEGO, CA 92104

EXTERIOR ELEVATIONS

SAN DIEGO UNIFIED SCHOOL DISTRICT
KITCHEN MODIFICATIONS GROUP 6
BELL MIDDLE SCHOOL
620 BRIARWOOD RD,
SAN DIEGO, CA 92139
DSA SUBMITTAL SET

PROJECT NO. SDUF-006A

R.S. A.P.

FILE NAME

DATE 04/09/2025

REVISIONS

1 04/23/25

SHEET NO.

A4.1

4/23/2025 4:28:07 PM Copyright obr/ARCHITECTURE, Inc.